The Graham Guardian.

NINETEENTH YEAR | SAFFORD, GRAHAM COUNTY, ARIZONA, JULY 18, 1913 | NUMBER 22

Territorial Library

WAS SHOT BY MINER

James Camp Assaults San Carlos Cattleman With Shotgun

Deputy United States Marshal William Wootan, a widely known cattleman near San Carlos, was shot and severely wounded Saturday by James Camp, a prospector. The shooting occured in this county near the Copper Reef mines. The wounded man was taken to the county hospital at Globe the same night and it was stated he would probably recover.

According to the story told to the officers Camp had been working a prospect on Wootan's range and bad feeling had existed for some time between the pair because the cattleman charged the miner with running his cows with dogs. The clash came about nine o'clock Saturday morning when Wootan called on the prospector to demand that he cease mlesting the cattle.

FIRES AT VICTIM'S HEAD

Words arose between the men and the prospector finally picked up a shotgun, it is reported, and fired pointblank at the cattleman's head. The shot lodged in Wootan's face and breast and he fell from his horse spraining his wrist. It may be that the sight of both eyes will be lost to Wootan as a result of the wounds.

The prospector escaped to the hills and Wootan made his way to the Copper Reef mine. From there he was taken to San Carlos in a hack and put on the train for Globe.

The above is the version of the affair as published in the Globe Record.

CAMP'S STATEMENT

Under Sheriff Bennett returned Monday with JamesCamp in custody. He arrested him at San Carlos where he had gone after the trouble and surrendered himself to the Indian Agent.

Mr. Camp was seen in jail at Solomonville by a representative of the GUARDIAN and his version of the affair does not talley with the above. He admits that he and Wootan quarreled over Camp setting his dogs after Wootan's cattle, but claims that Wootan had pulled his gun with the threat that "I'll get you" before Camp fired.

Camp says he has a small garden near Copper Reef and raises vegetables which he sells to the mining camp. That Wooton's stock were bothering his garden all the time and that he set his dogs after them, but that the most the dogs did was to bit their heels. He says that Saturday morning Wootan came to his camp and informed him that his dogs had severely injured one of his cows the night before and threatened what he would do if the thing did not stop. He says Wootan remained on his horse all the time and that they were about 30 feet apart, that they quarreled and that finally Wootan pulled his gun with the threat to kill him. Camp grabbed his gun and as Wootan was bringing his gun into position, Camp says he fired at his gun arm with a load of No. 7 that Wooton fell from his horse and cried out, "Camp, you've killed me," to which Camp replied, "I'm sorry, Bill, but you forced me to do it.". Camp says that within a few minutes Wootan regained his feet, mounted his horse and rode away. Camp then went to Copper Reef and from there started for San Carlos. On the way he met some Indian police who gave him a horse and they rode into San Carlos where he surrendered to the Indian Agent and Chief of Indian Police.

The preliminary hearing was set in Solomonville Wednesday, but was continued.

MAKE PROTEST

An additional complication in the relations between the United States and Mexico may arise from the attitude assumed by the European diplomats stationed in Mexico City. It became known Monday that all of them, acting in concert, have sent to their respective governments indentical notes, in which they declare that the position taken by the United States with reference to Mexico is contributing to revolutionary conditions, and suggesting that the representatives at Washington of the respective European countries be instructed to request recognition or the United States assume responsibility of affairs here.

The newspapers Monday printed little anti-American matter, such has characterized their columns of several days past. By order of President Huerta all departments of the government were closed on Monday and allgovernment employes were given a holiday in honor of the French residents, who celebrated the anniversary of the fall of the Bastile.

CELEBRATION COST

The Committee Wants Help to Let Go of the Amount of $39.59

Statement of Receipts and Disbursements of money collected for the Fourth of July celebration.

Total receipts in cash		$626.50
Disbursements:—		
Barbecue	$409.06	
Printing	20.00	
Seating park	10.00	
Music	60.00	
Ice water park	10.50	
Decorating band stand	10.00	
Distributing advertising matter	20.00	
Special police	15.00	
Cash prizes	27.00	
Incidental expenses	5.35	586.91
Balance cash on hand		39.59
		$626.50

The above statement has been audited by us and is correct.

(Signed)
W. P. LATHROP, Chairman Com.
JOHN J. BIRDNO, Member.
E. W. CLAYTON, Member.
F. L. GINTER, Member.
DR. C. C. RICKMAN, Member.

Besides the above, the merchants of the town gave prizes amounting to $26.25.

MIXED AND TANGLED

Last summer a man was found in a park in Berlin who hanged himself on a tree. The following letter was found in his left boot:

"The disasterous condition of my family affairs force me to take this step. I am, namely, married to a widow, who has a grown up daughter. My father visited us often, fell in love with the daughter and married her. My father then became my son-in-law, and my stepdaughter became my mother, as she was my father's wife. Then my wife gave birth to a son. He became my father's brother-in-law and my uncle, because he was my step-mother's brother. My father's wife, that is, my step-daughter, also gave birth to a son and he naturally was my brother and at the same time my grandson, as he was my daughter's son and my wife became my grandmother, because she was the mother of my mother. I was my wife's husband and at the same time her grandson. And as my grandmother's husband is my grandfather, then I am also my own grandfather. And when I think of it, there is nothing else left for me to do but hang myself."

RAILROAD CO. IS BLAMED

The coroner's jury investigating the accident on the Pacific Electric line at Vineyard station Sunday evening in which fourteen were killed and more than two hundred injured, reported in Los Angeles on Tuesday blaming the railway company and exonerating Mortorman James Forester, who with Conductor Bertholomi, acting flagman for the stationary train, had testified before the jury.

The blame by the jury was fixed asserting that the trains ran at too close intervals; that the cars were too crowded and that the employees were unacquainted with the rules of the company. The jury also recommended the installation of block signals.

RESULT OF BALKY HORSE

On Tuesday Oscar Lancaster was trying to pull a well machine to the head of the water works with a balky team. He had spent a good deal of time and exhausted most of his patience in trying to make the horses pull. He finally procured a small piece of board which he was using as a persuader, when County Attorney Crosby interfered. Oscar says he thought Mr. Crosby was going to jump onto him, so he struck him with the board and then knocked him down with his fist.

Mr. Crosby swore out a complaint charging Mr. Lancaster with assault with a deadly weapon. The examination will be held tomorrow.

CHURCH NOTICE

Dr. Atkinson, of Los Angeles, will preach in the M. E. Church Sunday at 11 a. m. This will be his first time to be with us on a Sunday morning, and we desire to see a good congregation present.

"People's Mouths" will be the subject at the Baptist Church at 8 p. m. Sunday School at 10 a. m.

The King of All Laxatives

For constipation, headaches, indigestion and dyspepsia, use Dr. King's New Life Pills. Paul Mathulka, of Buffalo, N. Y., says they are the "King of all laxatives. They are a blessing to all my family and I always keep a box in the house." Get a box and get well. Price 25c. Recommended by Safford, Drug Co., Safford, Arizona. 20-4t

THOSE TWO BRIDGES

Gila and San Carlos Rivers to be Bridged by the Government

According to Public Document No. 4, furnished us by Hon. Carl Hayden, Congress has passed the Indian general appropriation bill, which was approved June 30.

The approval of this appropriation bill assures the building of two bridges in Graham county, one across the Gila and the other over the San Carlos, both near the San Carlos agency and both on the Ocean-to-Ocean highway, which passes through the Gila valley. At page ten of the approved bill appears the following language:

"For the construction of a bridge across the Gila Rriver on the San Carlos Apache Indian Reservation, Arizona, $45,500; and for the construction of a bridge across the San Carlos River on said reservation in said State, $19,80, to be immediately available, said bridges to be constructed across said streams in the places and manner recommended by the Secretary of the Interior in House Document Numbered One thousand and thirteen, Sixty-second Congress, third session; in all, $65,300, which said sum of $65,300 shall be reimbursed to the United States by the Apache Indians having tribal rights on the Fort Apache and San Carlos Indian Reservations, and shall be and remain a charge and lien upon the lands, property, and funds belonging to said Apache Indians until paid in full."

REPLY TO JAPANESE

WASHINGTON, D. C., July 16.—Secretary of State Bryan sent today the last note to Japan relative to the discussion of the California law. There is some expectation in official circles that the delivery will conclude negotiations on this subject, at present at least, or altogether.

It is declared the American reply to various points to the objection to the California legislation was so complete as to remove most of them from discussion. The result was reached through the exchange of five notes, negotiations beginning on May 8th, with the original protest from Japan against the projected alien land owning claim of the California legislature.

Unless the Japanese foreign office concludes something in the American note delivered today requiring immediate attention and reply, it is probable there will be no further diplomatic exchanges and at the expiration of that time the Webb alien land owning act will become effective and be opened to judicial test as to its constitutionality. Mr. Bryan refused to make public the contents of the last note.

VALLEY BABY WINS PRIZE

According to the International a Gila Valley baby won the prize in the bady contest on July 4th at Douglas. The International says:

"The baby contest excited a great deal of interest, many infants being in the race. The judges, who were A. G. Curry, Walter Smith and M. E. Buckles, finally decided that Woodrow Wilson, the 8-months-old son of Mr. and Mrs. J. A. Wilson, of the Benton-Wilson Transfer company, formerly of Thatcher, was entitled to the $10. The science of eugenics at its best never produced a prettier or healthier youngster than Master Woodrow, who didn't seem the least bit "stuck up" because he grabbed the prize."

CARD OF THANKS

Through the medium of THE GUARDIAN we wish to express our heartfelt thanks to the many sympathetic friends who rendered assistence during our daughter's last illness.

MR. AND MRS. ARTHUR ELLIS AND FAMILY.

MILEAGE BOOK SALE STOPS

The sale of railroad mileage books throughout the southwest will cease with the introduction of the 2-cent fare. It was decided at the quarterly meeting of the Southwestern Passenger association in St. Louis Tuesday.

Ticket agents of every line within the territory will be notified to take the tickets off sale immediately.

Glasess

If you need glasses for headaches, weak eyes etc., call on Dr. Schell the optician of Tucson. He will remain at the Jones Hotel until noon Sunday. Last day in the valley on this trip. Adv. 22-1t

Miss Sarah Givens returned to her home in Texas, Tuesday. Miss Givens has been visiting for the past two months with her cousin, Mrs. L. G. Haby.

TWENTY-FOURTH

County is Invited to Join in Pioneer Day Celebration at Thatcher

The people of Thatcher have made up their minds to give a rousing celebration on the Twenty-fourth and are sending invitations to all the people of the county to join with them in celebrating Pioneer Day.

Committees are at work preparing the program, which promises to be one of the most attractive and unique ever witnessed here. The parade, including the Indian and immigrant features promise to be especially attractive.

The literary program in the hall during the morning is being prepared with especial care.

Every minute of the afternoon wi l be taken up with some kind of sports, including horse and foot races, ball game and wrestling match, the day to conclude with a grand ball at night.

It had been the intention of the people of Layton and Safford to give a grand celebration on the Twenty-fourth, but when they found that Thatcher was going to give a celebration they concluded to drop the one here and go to Thatcher and help to make their celebration a grand success.

IN CHINESE WATERS

Battle in Progress Between Rebels and Chinese Off Coast of China

WASHINGTON, D. C., July 16.—Two American warships, the gunboat Helena and Samar, are in the international fleet off Kiu Kiang, China, where heavy fighting is in progress between the northern government forces and the provisional troops of Kiangsi province.

Today's dispatches to the state department say that the many foreigners at Kiu Kiang are unguarded, but that no anti foreign sentiment is believed to exist. The report from the American legation at Pekin says the result of the fighting is as yet unknown. Road and telegraphic communication to Kuling, the summer resort for foreigners in central China is interrupted.

The troops in Kiangsi province are said to have been the aggressors. The movement is headed by the former military governor of Kiangsi who recently removed from office and who has allied himself with Gen. Huang Hsing, one of the leaders of the nationalist or southern party, and the president of the nationalist senate.

FUNERAL OF MISS ELLIS

The funeral services of Miss Mildred Ellis were held in the Methodist church last Friday afternoon, Rev. C C. Rickman and J. M. Foster being the speakers. The interment was made in the Union cemetery.

The pall bearers were nine young girls about the same age as Miss Ellis, and who were members of her graduating class this year. She was laid in her grave in her graduating dress.

Miss Ellis was the youngest daughter of Mr. and Mrs. Arthur Ellis and had lived here with her parents since childhood. She was sixteen years old at the time of her death and was one of the most popular young ladies in Safford.

The following poem was written and dedicated to the memory of Miss Ellis by her brother-in-law, J. H. Claridge, on July 11th:

RESTING

Perfect at rest she is lying,
Spirit left—for the heaven above;
No more of earth's moaning and sighing,
Gone to her God who is love.

Pure as an angel while here,
Loving, and gentle, and kind;
Too good for this wicked sphere,
For bad thoughts to enter her mind.

When she kissed her fond father goodbye,
She knew in her heart she must go.
The look that was there in her eye,
Spoke only too plain it was so.

Kind mother and father, why weep,
Since she's gone to a happier place,
Where fears in her mind never creep,
Constant smiles ever brighten her face.

Good-bye, Mildred, dear, sleep in rest;
Since we only stay here for awhile,
I know you'll be found with the best,
When we meet bye and bye with a smile.

Still Here

Dr. Schell, Arizona's leading optician, of Tucson, will remain at the Jones Hotel until Sunday noon. If you need glasses, call on him. This will be the last day in the valley on this trip. Adv. 22-1t

COL. BRODIE RETIRED

Served As Chief Executive of the Territory of Arizona for Three Years

The active military career of Col. Alexander O. Brodie, one of the most popular of the older officers of the army was closed last Saturday. He has been granted leave of absence from this date until November 13, when he will be placed on the retired list on account of age.

Col. Brodie, who is the last member of the class of '70 at West Point, in active service, has had a distinguished and eventful career. After his graduation from the military academy he was assigned to the First cavalry, with which regiment he participated in much Indian fighting in the west. In 1877 he resigned from the army and was engaged in the mining and cattle business until the beginning of the war with Spain in 1898, when he joined Col. Roosevelt's Rough Riders. He was major and lieutenant colonel of that organization and took part in its service in Cuba until he was seriously wounded at Las Guasimas and returned to New York.

Col. Brodie was governor of Arizona from 1902 until 1905, and was then appointed chief assistant of the record and pension office. Within a brief time he was made lieutenant colonel in the adjutant general's department. In 1905 he was ordered to the Philippines, where he was stationed until 1907, when he returned to the United States and spent four years as adjutant general of the departmeut of Dakota. Since 1911 he has been stationed at San Francisco as adjutant general of the western division and later of the western department of the army.

CAPTURES AMMUNITION

United States officers, assisted by the Mexican consular agents, captured the largest consignment of contraband ammunition ever taken here when it discovered four Mexicans covering boxes containing 448,000 rifle cartridges in a coal car in the railroad yards in El Paso, on Wednesday. The prisoners were held to the commissioners court. It is believed the ammunition was destined to the troops of Villa, the insurgent general.

HALL WAS THROWN

Young Hall has met his match at last, one able to throw him and throw him hard. He had tried all the wrestlers and none of them were able to down him so he tried a motorcycle and pulled off a race.

In making a turn near Solomonville the thing bucked, threw Hall through a wire fence and landed him on his head in a pile of rocks.

SOME CHANGES

Mr. and Mrs. J. H. Shrewsberry came in from Duncan Sunday night. Mr. Shrewsberry will take Ab Stevens' place in the Thatcher Drug Store, Mr. Stevens taking the place of Eugene Romney in the Safford Drug Store. Mr. Romney and family will leave for Hatchita on Sunday.

GASOLINE WAR

Gasoline is selling in El Paso for 17 cents and may be cut to sixteen. Naphtha is selling at 14 cents, while kerosene is going at 9 cents. Safford dealers should lay in a supply and give their customers the benefit of the low prices.

WANTS FAIR

Joe Pensyl was in Safford yesterday from Pima. Mr. Pensyl is very enthusiastic for a county fair, knowing as he does, that annual fairs stimulate the raising of better stock, better grain, fruit and vegetables.

Satan

"Satan" is one of the grandest plays ever written and is Ambrosio's masterpiece. It will be shown in moving pictures in Brier's Hall Wednesday and Thursday nights, July 30th and 31st. These pictures are acknowledged by the press to be the greatest educational and instructive of any ever produced. Adv-22-2t

For Sale

One second-hand Remington typewriter. In good condition. Inquire of Rev. C. C. Rickman. Adv-21-2t

The valley was visited by the most severe electric storm of the season on Tuesday night.

Mr. and Mrs. Jesse Foster, and daughter, Pauline, arrived in town Wednesday from El Tigre, Mex.

Mr. and Mrs. W. L. Nelson and family went to the mountains yesterday to spend a few weeks during the hot weather.

PROTECT ORCHARDS

Steps Being Taken to Induce Fruit Growers to Protect Their Orchards

Mr. R. E. L. Wixom, Crop Pest Inspector is in receipt of the following letter from the State Entomologist:

At a meeting of the Commission of Agriculture and Horticulture in Tucson on July 1, 1913, the desirability of enforcing the provisions of Section 17 of State Crop Pest Law was discussed and it was decided that the work begun last fall should be extended as fast as possible, particularly to protect new orchards and localities not yet infected with the codling moth.

Upon receipt of this letter, please take active steps in this matter; post notices and secure the cooperation of the newspapers in your district in making public the laws' requirements, and arrange for the inspection of all apples and pears, either before they are transported from the premises where grown, or before they are transported outside of the infested sections of Graham County. If necessary, you should employ some one to assist you as a special deputy.

Since it is impossible for the most conscientious fruit grower in a codling moth infested section to sort his fruit so carefully that all infested fruit will be eliminated, it is necessary to establish a standard which I will place at 99 per cent of the sorted apples and pears which should be free from visible codling moth injury.

Fruit which does not come up to this standard should be placed in quarantine to permit more careful sorting, if it is desired to transport it from the premises where grown.

HOTEL ARRIVALS

Hotel Olive

(Miss Josie T. Barnes, Mgr.)

John Christy, Clifton; H. J. Billbrough; F. R. Crandall, Nogales; H. C. Freeman, Dallas, Tex.; E. Waddle, St. Joseph, Mo.; L. L. Brown, Los Angeles; Eli Krupp, city; B. F. Hollingsworth, Uvalde, Tex.; D. Barren, San Francisco; F. W. Edmundson, Tucson; Chas. F. Solomon; Jack Cornett and wife; R. S. Taliaferro, Solomonville; D. E. Walker, Phoenix; J. Jarrell, Ft. Thomas; C. C. Todd, Denver; Zilpha Harper, city; C. H. Myers, Kansas City; L. Plotier, W. U. T. C.; R. S. Gray; W. Riedel, Globe; James Bozelli; J. R. Moore; David Meeke, La Junta, Col.; R. E. Moore, Globe; S. J. Dean, El Paso; J. E. McClane, Hat Ranch; W. C. McCormick, Los Angeles; M. C. Cheney, Cleveland, Ohio; H. F. Bryant, El Paso; F. L. Ginter and daughter, city; S. Frist, Douglas; D. B. Richmond, Chicago; C. A. Hummer, By Smith, Miss Della Owens, A. H. Ferrin, Miss Mildred Birdno, Harry Larson, city; Pate Cornett and wife, Ft. Thomas; E. McGintie, Globe; F. L. Dowdle, Will Smith, city; W. A. Payton and wife, Oregon; Chas. D. Allen, R. L. Wilson, Globe; O. C. Bixler, Dallas, Tex.; Oscar G. Sibley, Westfield, Mass.; J. M. Crawford, Deming; Dave Williams, city; Mrs. A. C. McClendon, Wm. J. White, Globe; G. R. Marshall, Tucson; W. H. Searles, Denver; G. H. Donart, El Paso; Bert H. Cocks, Los Angeles; C. E. Mathias, Littleton, Colo.; W. A. Trephagen, San Francisco; C. F. Maxwell, Albuquerque; F. J. Smith, Phoenix.

X-RAY INVENTOR DIES

Burton E. Baker, inventor of the X-ray tube, died on Tuesday at his home in Hartford, Conn., literally the victim of his own genius.

The inventor's last illness was due to exposure to the powerful "ray," and manifested itself in wartlike growths and burns which spread through his system.

Radium was used as a last resort, but, although beneficial results were at first observed, they proved only temporary, and the distinguished patient gradually failed.

OFF FOR DOUGLAS

Mr. and Mrs. H. J. Dowdle, Clarence and Madge Dowdle in the Dowdle car, Mack Freeman and Lillian Freeman, Mildred Downen, Jones Taliaferro and Will Freeman in the Freeman car, Mr. and Mrs. Ernest Wickersham, Mrs. J. M. Foster, Melville and Solon Foster in the Wickersham car, left for Douglas Wednesday.

Look at our line of furniture before buying. We can save you money on anything in the furniture line. Our stock is complete and the prices right. Solomon Commercial Co.'s Furniture Store, Safford. Adv-22-tf

Walter Chesser went to Douglas Wednesday to attend to business interests in that city.

GOOD ROADS PAY

Department of Agriculture Shows That Land Increases In Value

The direct effect of changing bad roads into good roads has upon land value and the general economic welfare of a community is shown in several concrete illustrations gathered by the United States Department of Agriculture. The department has just issued a statement on the subject, based upon a mass of information gathered by the Office of Public Roads, which is making a special study of the economic effect of road improvement in the country. According to data gathered, where good roads replace bad ones, the values of farm lands bordering on the roads increase to such an extent that the cost of road improvement is equalized, if not exceeded. The general land values, as well as farm values, show marked advances, following the improvement of roads.

Among the illustrations cited by the department are the following:

In Lee county, Virginia, a farmer owned 100 acres between Ben Hur and Jonesville, which he offered to sell for $1800. In 1908 this road was improved, and, although the farmer fought the improvement, he has since refused $3000 for his farm. Along this same road a tract of 188 acres was supposed to have been sold for $6000. The purchaser refused the contract, however, and the owner threatened to sue him. After the road improvement, and without any improvement upon the land, the same farm was sold to the original purchaser for $9,000.

In Jackson county, Alabama, the people voted a bond issue of $250,000 for road improvement and improved 24 per cent of the roads. The census of 1900 gives the value of all farm lands in Jackson county at $4.90 per acre. The selling value at that time was from $6 to $15 per acre. The census of 1910 places the value of all farm lands in Jackson county at $9.79 per acre, and the selling price is now from $15 to $25 per acre. Actual figures of increased value following road improvement are shown.

As the roads in no way affect soil fertility or quality of the farm, advances are due essentially to the decrease in the cost of hauling produce to market or shipping point. Farms are now regarded as plants for the business of farming, and any reductions in their profits through unnecessarily heavy costs for hauling on bad roads naturally reduces their capitalization into values. With reduced costs for hauling, profits are increased; with the result that the farm plant shows satisfactory earnings on a higher capital value.

The automobile also has begun to be an important factor in increasing rural values where good roads are introduced.

Immigration is particularly marked where road conditions are favorable; in fact, the figures of the department seem to indicate that good roads indirectly increase the demand for rural property; and the price of farm land, like that of any commodity, is ruled by the relations between demand and supp'y.

Surprising Cure of Stomach Trouble

When you have trouble with your stomach or chronic constipation, don't imagine that your case is beyond help just because your doctor fails to give you relief. Mrs. G. Stengle, Plainfield, N. J., writes: "For over a month past I have been troubled with my stomach. Everything I ate upset it terribly. One of Chamberlain's advertising booklets came to me. After reading a few of the letters from people who had been cured by Chamberlain's Tablets, I decided to try them. I have taken nearly three-fourths of a package of them and can now eat almost everything that I want." For sale by all dealers. 20-4t

Announcement

Dr. Schell, of Tucson, who is well known throughout this section, has formed a partnership with Dr. W. R. Rowley, the well known eye, ear, nose and throat specialist, and they are now prepared to treat and operate on troubles of the eye, ear, nose and throat at their offices in Tucson. With the combined equipment of both doctors, they have facilities second to none in the west. Adv-21-4t

Of Interest to Piano Owners

Piano and organs tuned, repaired or old pianos rebuilt to play like new. No canvassing. Drop me a card. No charge to examine your instrument. Postoffice box 909.

W. F. OSBORNE.

Office next to Dr. Brockman's, K and 9th streets, Safford, Ariz. 20-tf

The Guardian

OHN J. BIRDNO, - - EDITOR

PUBLISHED EVERY FRIDAY
BY THE
GUARDIAN PUBLISHING CO.

Entered in the postoffice, Safford, Arizona, as Second Class Mail Matter.

TERMS:
One Year, in Advance.....$1.50

Address all communications to
The Guardian Publishing Co.
SAFFORD, ARIZONA

This paper is kept on file at E. C. Dake's Advertising Agency, 719 Market St., San Francisco, California, where contracts for advertising can be made with it.

RATES OF LEGAL ADVERTISING

The following scale of prices has been adopted by THE GUARDIAN on legal advertising:

Patent mining notices, per inch (10 insertions)	$5 00
Articles of incorporation (6 insertions), per inch	3 00
Probate notices	15 00
Notice to creditors and similar notices from the Superior Court, per notice	7 50
Land proofs	10 00
Notice of forfeiture	15 00
Contest notice	15 00
All other legal advertising, per inch, each insertion	3 00

JULY 18, 1913

PROFESSIONAL CARDS

$500 REWARD
PUBLIC NOTICE

We will pay $500 reward for arrest and conviction of any person or persons unlawfully killing or handling any cattle branded

-L KF A

MARSHALL & FOSTER,
Pima, Arizona

ATTORNEYS-AT-LAW

Stratton & Lynch,
ATTORNEYS-AT-LAW
Notary Public
Safford, Arizona

REAL ESTATE AND INSURANCE

W. V. Thorpe
Safford, Arizona
REAL ESTATE AND INSURANCE
Money Loaned on Farm security
Office: Safford Drug Co.

LAND AGENT

Albert T. Colton
LAND AGENT
Safford - - Arizona
Thirty-five years' experience in Irrigation Engineering, Land and Mine Surveying.
Representing Claimants Before the Land Office in Land Entries, Contests, Patenting Mining Claims, Right of Way for Canals, Reservoirs and Other Purposes.
Investigation and Reports Made on Mines, Real Estate, Irrigation, Reservoirs and Water Powers

RESOLVED THAT THERE ARE DOLLARS AND DOLLARS WORTH OF GOOD VALUES IN OUR STORE NOW. LOTS OF PICKING TO ENTICE THOSE WHO WISH TO SAVE MONEY-ATTRACTIVE MONEY SAVERS FOR CAREFUL BUYERS.

SAVE DOLLARS

YOU CAN DO IT IN OUR STORE. BUT YOU'D BETTER HURRY. OUR VERY LOW PRICES ARE CLEANING OUT OUR GOOD SUMMER GOODS FAST. COME IN. OUR CUT PRICES WILL DO THE REST OF THE TALKING.

Our Big Removal Sale

is saving lots of money to all the buyers who attend our big bargain sale. You better come and look over our goods and the low prices we are offering. We intend to move in our new big front store about Aug. 1st, and we are trying to sell out all summer goods at less than factory cost.

The Famous Store
ELI KRUPP, Prop., Safford

All Property Owners

should realize the value of identifying themselves with a home bank, of joining interests with those who are working for the advancement of this town and vicinity. This matter is of real and actual importance to each and every one of us. If you are not a property owner and would like to become one (every man, every woman and every child has a right to and should have a home—a home in which they can feel a personal interest and take pride in adding the little improvements which make for the beauty and comfort of life) start an account with THIS BANK, it will assist you to conserve and save a larger part of your income and is the first step toward a home of your own. Begin NOW.

The Bank of Safford
SAFFORD, ARIZONA

D. W. Wickersham, President;
I. E. Solomon, Vice-President;
J. R. Welker, Vice-President;
E. W. Clayton, Cashier;
J. S. Abbott, A. H. Feerin, Asst. Cashiers.
W. T. Webb, Z. C. Prina, John J. Birdno, Ph. Freudenthal, Chas. F. Solomon

S. J. Sims
O. L. Sims
SIMS BUILDING CO.
S. Geo. Sims
A. J. Sims

Architects AND Contractors

Manufacturers of
Cement Pressed Brick

P. O. Box 59
Thatcher, Ariz.

P. O. Box 188
Safford, Ariz.

PRESIDENT AVERTS PANIC

Observant men could not fail to have noticed a very few days since the evident sign of an approaching panic. Declaring it as a deliberate plot on the part of Wall street, David Gibson, editor of Bank Notes Magazine, gives the following insight into it:

"A money panic, carefully planned by Wall street bankers and beside which 1893 or 1907 would have seemed prosperous times has been nipped in the bud.

"The panic, well under way, stopped when Secretary of Treasury McAdoo, acting with full approval of President Wilson, announced that the United States treasury was prepared to loan country banks $500,000,000 to paralyze the Wall street gamblers.

"The money trust inquiry probably will be reopened.

"And there will be no bankers' feast on the carcasses of dead business.

"There is positively no doubt that Wall street deliberately mapped out a panic to throw some of its enemies into bankruptcy and to give tariff and currency reform a black eye.

"For three months, paid representatives of New York banks have been traveling around the country, spreading alarm among bankers and dropping hints to companions in luxurious Pullmans.

"Trust owned newspapers have been following them up and seconding the motion by announcing a coming shortage of money and a country-wide stagnation of business to result.

"All this time, prosperity was on a sounder basis than ever before. Crops, steel production and exports had broken all records. The stock market refused to respond.

"Wall street sulked—then planed a panic. It sent forth its agents to scare business men.

"Then it began to hord gold until the money market was almost cornered.

"New York banks announced that money was scarce—at the same time their vaults were bursting. One of the loudest of the howlers had reduced its loans and increased its deposits by weakening securities, until it had increased its stock of money nearly $20,000,000.

"The bankers began to refuse loans. Their allies in other big cities followed them. There was a shortage of credit, but no shortage of money.

"Country banks and business concerns all over the country couldn't get money. A great western railroad with over 7000 miles of track was thrown into bankruptcy because Wall street refused to loan it $3,500,000—a loan that this road had often floated without difficulty.

"Such was the situation on Friday, June 13.

"It threatened to become a second Black Friday on the New York stock exchange.

"A panic started.

"The stock market was almost in chaos; many good securities had already reached lower prices than during the panic of 1907.

"Three weeks of this would mean bread lines, factories closing down and banks suspending payment of deposits.

"Then came the official announcement that the bankers no longer had to look to Wall street. The United States treasury would if necessary, issue up to $500,000,000 in emergency currency under the Aldrich-Vreeland act to meet any crisis.

"This meant a federal war against Wall street.

"There was no need of money—after it was offered. One threat was enough.

"New York banks suddenly "found" millions, and dumped them on the loan market. The high call loan rate, dropping from 3 to 1½ per cent, was cut in two hours.

"One New York bank reduced its rate for time money, offered to lend freely of its surplus reserve of $28,000,000, and in one day bought $7,000,000 worth of commercial paper; the day before this bank had been the loudest calamity howler about a money shortage.

"Wall street has been given a terrific beating and the panic has gone on over our heads like a black cloud—probably for good."

WHERE RESPONSIBILITY RESTS

What has the murderer of Officer Harris to fear under the law as administered by Gov. George W. P. Hunt?

Absolutely nothing—not even confinement.

In all probability, if the right man has been captured, and there is little doubt about that, the trial will result in conviction and he will be sentenced to hang. The condemned man will be taken to Florence and after a few weeks of confinement will be given his liberty, just as a score or more of others have been treated by this sentimental merchant who is occupying the governor's chair.

Is it any wonder that almost every day comes the report from some section of the state of the perpetration of a cold-blooded murder? If a man engages in fisticuffs on the street he is dealt with severely—often thirty days in jail or a $30 fine. And street fighting as a result has been practically stopped, in fact we are inclined to believe there are fewer street fights in Arizona than murders. Check them over in your mind and see if you don't reach the same conclusion. And if death was sure and certain penalty for murder Arizona would not be a state wide slaughter house of humans.

This talk about cleaning up the town is silly, sentimental twaddle.

Murders are not being committed by the wandering vagrant class to any alarming extent. Where the cleaning up should start and end is in the state capitol building and George W. P. Hunt should be the first official "gink" to be given notice to "hit the trail."—Democrat.

THE BUSY BEE BUSHER

The Record says another spoke has been added to the wheel of "progressive" government by the appointment of an official bee inspector at a salary of one hundred dollars per month and expenses, and J. P. Ivy, of Phoenix, is the fortunate individual who has secured this plum. A Phoenix paper says: Mr. Ivy is an enthusiastic bee man and worked hard for the passage of the law, which we will not attempt to gainsay; and now Mr. Ivy has been rewarded for his hard work which, of course, was entirely disinterested, without expectation of reward. Mr. Ivy will see to it that the bees attend strictly to business, that there will be no loafing on the job by the workers, and that the drones will not be allowed to loiter about the hive after their services are no longer required.

The Gila valley was never more prosperous than at the present time.

There should be at least a thousand loads of gravel put on the county roads in this valley, and now is a good time to do it.

We thought the word "progressive" had been worked so much over time that it was about played out, but we find we were mistaken for the governor worked it in his Fourth of July speech at Bisbee as though the poor old thing was bright

The Gila Valley Milling Co. has furnished the best market this year for all kinds of grain that the farmers have ever enjoyed. The price paid is also good.

According to the Bisbee Review Gov. Hunt was invited to deliver a patriotic Fourth of July speech at Bisbee, but instead of doing this he raised a demagogic howl that would have done credit to a professional.

FEWER SALOONS; MORE WHISKEY

The number of saloons in the United States during the fiscal year 1913 decreased 18,000, leaving approximately 450,000 retail liquor dealers. During the twelve months 143,300,000 gallons of whiskey were consumed. This is an increase of 7,300,000 over 1907. Beer consumption reached a total of 14,012,000,000. Over 7,500,000 cigars were smoked and pipe smokers used nearly 5,000,000 pounds.

STATEMENT

Statement of Ownership, management, etc., of THE GRAHAM GUARDIAN.

Under provision of Section 467½, Federal Statute, the following statement is made:

Editor, John J. Birdno, Safford, Ariz.

Managing editor, John J. Birdno, Safford, Ariz.

Business manager, John J. Birdno, Safford, Ariz.

Known bondholders, mortgages, and other security holders, holding one per cent or more of total amount of bonds, mortgages or other securities, none.

JOHN J. BIRDNO,
Editor and Owner.

Sworn to and subscribed before me this third day of July, 1913.

A. H. FERRIN,
Notary Public.

My commission expires September 2, 1913.

A Good Investment

W. D. Magli, a well known merchant of Whitemound, Wis., bought a stock of Chamberlain's medicine so as to be able to supply them to his customers. After receiving them he himself taken sick and says that one small bottle of Chamberlain's Colic, Cholera and Diarrhoea Remedy was worth more to him than the cost of his entire stock of these medicines. For sale by All Dealers. 20-4t

Subscribe to THE GUARDIAN

Fords Are the Sellers

We do not hesitate to say that the Ford is the best and most durable car on the market for the price. This is a fact easily proven. They are the best sellers and give the best satisfaction. There are more of them in the valley than any other make. We have 16 on the floor now, with more on the road. Solomon Commercial Co. 14-tf

PUBLIC NOTICE

W. F. Osborne, our piano builder and tuner, is authorized to take subscriptions and make collections on same for the GUARDIAN.

adv. 20-tf

How's This?

We offer One Hundred Dollars Reward for any case of Catarrh that cannot be cured by Hall's Catarrh Cure.

F. J. CHENEY & CO., Toledo, O.

We, the undersigned, have known F. J. Cheney for the last 15 years, and believe him perfectly honorable in all business transactions and financially able to carry out any obligations made by his firm.

NATIONAL BANK OF COMMERCE,
Toledo, O.

Hall's Catarrh Cure is taken internally, acting directly upon the blood and mucous surfaces of the system. Testimonials sent free. Price 75 cents per bottle. Sold by all Druggists.

Take Hall's Family Pills for constipation.

Beebe Dairy

Pure Milk and Cream
Delivered Every Day

BUYING AND SELLING FIRST CLASS DAIRY STOCK

Safford, Arizona

SAFFORD ICE AND CREAMERY CO
Safford, Arizona

Crystal ice, Butter, Butter Milk and Creamery Supplies always on hand at prices that defie competition.
Agents for De Laval Cream Separators.

Highest Cash Price Paid For
BUTTER FAT

JUST RECEIVED A COMPLETE LINE OF
Norris Norman Sunflower Shoes
The Finest Shoes in America
Finest Stock of New Groceries
HERCULES HARNESS
ONE PRICE TO ALL, AND THAT'S THE LOWEST
P. J. JACOBSONS, SAFFORD

JONES HOTEL
One Block North of Depot
Fine, large, well ventilated rooms. Everything first-class. Special accommodations for transients. Large display sample rooms.
Hot and Cold Baths at all Hours
MRS. A. V. JONES, Proprietress
Safford, Arizona

WE HANDLE
LANDS
AND
MINES
IF YOU WANT TO
SELL OR BUY
ADDRESS
R. G. THOMAS & CO.
Brokers and Mining Engineers
Miami, Arizona

HEAL IT WITH
Bucklen's Arnica Salve
THE ONLY GENUINE
KEEPS FLESH IN TONE FROM SKIN TO BONE.
Heals Everything Healable. Burns, Boils, Sores, Ulcers, Piles, Eczema, Cuts, Corns, Wounds and Bruises.
SATISFIES, OR MONEY BACK.
25c AT ALL DRUGGISTS.

Two Horse Brand Overalls
For Men and Boys
A New Pair FREE If They Rip

Made and Guaranteed by
Levi Strauss & Co.
San Francisco

LET MORRIS
REPAIR YOUR WATCH
Academy Thatcher

CUTS AND ILLUSTRATIONS
FOR BOOKLETS, CATALOGS, PAMPHLETS, LABELS, NEWSPAPERS AND ALL OTHER PRINTING PURPOSES
ARISTO ENGRAVING COMPANY
San Fernando Bldg.
Los Angeles, Cal.

LOCAL NEWS

Mr. and Mrs. C. F. Solomon left in their car for Tucson on Sunday.

Burial caskets carried in stock by The Gila Valley Furniture and Hardware Store. tf

M. F. Swanger has purchased a Ford touring car from the Solomon Commercial Co.

Fresh vegetables and fruit from Smith's Nursery. If our wagon fails to call notify us at once. 17-tf

Several picnic parties spent last Sunday at Cluff's ranch, among them being a party of Moose.

W. C. Faulkner agent for the Reo the Fifth, the automobile of the day. 17-4t

John F. Weber left for Los Angeles on Saturday, where his wife has been for several weeks. He expects to return tomorrow.

Save your wife from being overworked by getting her a kitchen cabinet at Solomon Commercial Co's., Furniture Store, Safford. 9-tf

The Mount Graham Lumber Co. intends breaking all records in the manufacture of lumber in this part of the country.

We have a few extra good quality refrigerators left at an extra low price. Call and see them. We alsohave the fireless cookers. Solomon Commercial Furniture Store, Safford. 17-tf

Out in the Artesian district may be seen about 150 acres of as fine looking cotton as ever grew. The cotton apparantly can stand drought much better than corn. It promises to become the leading crop in the Artesian district.

O. M. Allen announces that he eaves Safford and Thatcher every day for the Mt. Graham Lumber Co's. mill. Anything you wish sent up he is prepared to haul. He will also drive live stock when wanted. (Adv.) 21-tf

Forest Supervisor Swift reports that already this year there have been nine fires start in the timber on the Graham mountains, five occuring in one night. Through the vigilance of the rangers and fire guards the fires have only burned over an area of 33 acres.

FOR SALE—Bungalow house and lot, mountain water and bath complete. Inquire of RODERICK WILLIAMS, Safford, Ariz. adv. 20-tf

Testimonials

SAFFORD, Ariz., July 9, 1913.
TO WHOM IT MAY CONCERN:

Mr. W. F. Osborne has tuned our pianos and made other repairs on them and his work is entirely satisfactory, in fact the instruments appear to be in just as good condition since he worked on them as when they left the factory. The result of his work shows him to be a professional piano builder and tuner.

JOHN J. BIRDNO,
M. E. O'BRYAN.
WM. MOORE CLAYDON.
and many others.

Drop me a card, postoffice box No. 909, Safford, Ariz. NO CANVASING and NO AGENT TUNERS.

REMEMBER! I completely adjust your piano, BEFORE tuning.

Have others done this for you?

W. F. OSBORNE.
P. O. Box No. 909 Safford, Ariz.

For Sale

Three Duroc Jersey boars one year old and eligible to registration. None finer, twenty-five dollars each delivered.

BURT DUNLAP,
Klondyke, Arizona.
(Adv.) 21-3t

Causes of Stomach Troubles

Sedentary habits, lack of out door exercise, insufficient mastication of food, constipation, a torpid liver, worry and anxiety, overeating, partaking of food and drink not suited to your age and occupation. Correct your habits and take Chamberlain's Tablets and you will soon be well again. For sale by all dealers 20-4t

Cash For Poultry

Will pay cash for all your poultry at any time. If you have hogs or beeves for sale see me. I am in a position to buy them.

H. C. WHITE, Safford.
Phone 463 50-tf

Peaches For Sale

I have a lot of fine ripe peaches for sale at my orchard one half mile west of Pima.

20-2t J. H. MACK.

Mr. Farmer while getting machinery to lighten your work don't forget your wife. Call and get her one of the famous Landau Kitchen cabinets at the Solomon Commercial Co. Furniture Store, Safford. 17-tf

For Sale

One four room brick house, with bath and mountain water, near business district. Inquire of WEAVER BRIER. 17-tf

The Best Medicine in the World

"My little girl had disentry very bad. I thought she would die. Chamberlain's Colic, Cholera and Diarrhoea Remedy cured her, and I can truthfully say that I it is the best medicine in the world," writes Mrs. Orvis, Clare, Mich. For sale by all dealers. 20-4t

The Siege of the Seven Suitors

By
MEREDITH NICHOLSON

Copyright, 1910, by Meredith Nicholson

"I have already breakfasted," she continued, "and Cecilia is even now preparing you an omelet with her own hand. I beg to reassure you as my guest that the departure of the servants causes me not the slightest annoyance. Cecilia is an excellent cook, and I myself shall not starve so long as I have strength to crack an egg or lift a stove lid. And besides, I still retain my early trust in Providence. I do not doubt that before nightfall a corps of excellent servants will again be on duty here. Very likely they are even now bound for this place, coming from the wet coasts of Ireland, from Liverpool and from lonely villages in Scandinavia. I hope you will testify to the fact that I faced this day in the cheeriest and most hopeful spirit."

"Not only shall I do so, Miss Hollister," I replied, trying to catch her own note, "but it will throughout my life give me the greatest satisfaction to set your cause aright. To that extent let me be Horatio to your Hamlet."

"Thank you, milord," she returned, with the utmost gravity. "And may I say further that the incident gives the stamp of authenticity to my ghost? I was obliged to pay those people double wages to lure them from the felicities of the city, and they must have been a good deal alarmed to have left so precipitately. You must excuse me now, as it is necessary for me to do the pastry cook's work this morning, that individual having fled with the rest, and it being incumbent on me to maintain my fee simple in this property, to make a dozen pies before high noon. But first I must visit the stables, where I believe the coachman still lingers, having been prevented from joining the stampede of the house servants by the painful twinges of gout."

With this she left me, and I began pecking at a grapefruit. It had been in my mind as I dressed that morning to play truant and visit the city. It was almost imperative that I take a look at my office, and I had resolved upon a plan which would, I believed, give me the key to the ghost mystery. If Pepperton had built that house he must know whether he had contrived any secret passages that would afford exists and entrances not apparent to the eye. It would be an easy matter to run into the city, explain myself to my assistant and get hold of Pepperton. My mind was made up, and I had even consulted a time table and chosen one of the express trains.

CHAPTER XII.

I Play Truant.

As I sat at the table absorbed in my plans for the day my nerves received a sudden shock. I had heard no one enter, yet a voice at my shoulder murmured casually:

Hast thou seen ghosts? Hast thou at midnight heard—

It was the voice of Hezekiah, I knew before I faced her. She wore a blue sailor waist, with a broad red ribbon tied under the collar, and a blue tam-o'-shanter capped her head. She bore a tray that contained my omelet, a plate of toast and other sundries incidental to a substantial breakfast, which she distributed deftly upon the table.

"How did you get here?" I blurted, my nerves still out of control.

"The kitchen door, sir. I had ridden into the garden, and, seeing Aunt Octavia heading for the stables and Cecilia at the kitchen window, I pedaled boldly in. Cecilia wanted to borrow my bicycle, and, being a good little sister, I gave it to her. She also said that you required food, so I told her to go and I would carry you your breakfast. I shall skip myself in a minute. You may draw your own coffee. Mind the machine. It tips if you are not careful."

She went to the window and peered out toward the stables.

"May I ask, daughter of kings, where your sister has gone so suddenly?"

"Certainly! She's off for town to chase a cook and a few other people to run this hotel. I heard at the postoffice that the whole camp had deserted, so I ran over to see what was doing. And just for that I've got to walk home."

"But your aunt said that Providence would take care of the servant question. She expected a whole corps of ideal servants to come straying in during the day."

"Cecilia hasn't Aunt Octavia's confidence in Providence, so she's taking a shot at the employment agencies. She has left a note on the kitchen table to inform Aunt Octavia that she had forgotten an engagement with the dentist and has gone to catch the 10:18."

"That, Hezekiah, is a lie. It isn't quite square to deceive your aunt that way," I remarked soberly.

Hezekiah laughed.

"You absurdity! Don't you know Aunt Octavia yet? She will be perfectly overjoyed when she comes back and finds that note from Cecilia. She likes disappearances, mysteries and all that kind of thing. But it is barely possible that you will have to wash the dishes. I can't, you see, for I'm not supposed to come on the reservation at all—not until Cecilia has found a husband. Isn't it perfectly delicious?"

"All of that, daughter of kings! I think that as soon as I can regain confidence in my own sanity I shall like it myself. But"—and I watched her narrowly—"you see, Hezekiah, there is really a ghost, you know."

Her divine laugh bubbled mellowly. She had walked guardedly to the window and turned swiftly with a mockery of fear in her face.

"Aunt Octavia approaches, and I must be off. But that ghost, Mr. Chimney Man, when you find him please let me know. There are a lot of things I want to ask some reliable ghost about the hereafter."

With this she fled, and I heard the front door close smartly after her. An instant later Miss Octavia appeared and asked solicitously how I liked my omelet.

"The coachman has been telling me a capital ghost story. He believes them to be beneficent and declares that he will under no circumstances leave my employment."

She sat down and folded her arms upon the table. For the first time I believed that she was serious. There was, in fact, a troubled look on her sweet, whimsical face. It occurred to me that the loss of her servants was not really the slight matter she had previously made of it.

"Mr. Ames, will you pardon me for asking you a question of the most intimate character? It is only after much hesitation that I do so."

I bowed encouragingly, my curiosity fully aroused.

"You may ask me anything in the world, Miss Hollister."

"Then I wish you would tell me whether—I can't express the dislike I feel in doing this—but can you tell me whether you have seen in the hands of my niece Cecilia a small, a very small, silver backed notebook."

"Yes; I have," I answered, greatly surprised.

"And may I ask whether—and again I must plead deep concern as an excuse for making such an inquiry—whether you by any chance saw her making any notation in that book?"

I recalled the silver bound book perfectly, but had attached no importance to it, but if Cecilia's fortunes were so intimately related to it as Miss Hollister's manner implied, I felt that I must be careful of my answer. I was trying to recall the precise moment at which I had entered the library the preceding evening after Hume's departure, and while I was intent upon this my silence must have been prolonged. I felt obliged to make an answer of some sort, and yet I did not relish the thought of conveying information that might distress and embarrass a noble girl like Cecilia Hollister. Something in my face must have conveyed a hint of this inner conflict to Miss Hollister, for she rose suddenly, holding up her hand as though to silence me. She seemed deeply moved and cried in agitation:

"Do not answer me! The question was quite unfair—quite unfair—and yet I assure you that at the moment I made the inquiry I felt justified."

She retreated toward the door as I rose, and then, with her composure fully restored, she courtesied gracefully.

"Luncheon here will be a buffet affair today, as I shall be engaged with matters of pastry. I'm sure, however

"Can I give you a lift?"

that you will find employment until dinner time, when my house will be fully in order again."

I intended that this should be a busy day, so without making explanations I went to the stable, told the coachman I wished to be driven to the station and was soon whizzing over the hills toward Katonah.

I wondered how Wiggins and the other gentlemen at the Prescott Arms were faring. My question was partially answered a second later as we passed the road that forked off to the inn. On a stone by the roadside sat Lord Arrowood, desolately guarding a kit bag and a suit case. He was dressed in a shabby Norfolk jacket and knickerbockers and sucked a pipe.

I bade the driver pause and greeted the nobleman affably.

"Can I give you a lift? You seem to be bound for the station, and I'm taking a train myself."

"No, thanks," he replied sharply. "They're a lot of bounders—bounders, I say!"

"Ah! Of whom do you speak, Lord Arrowood?" I asked, glancing at my watch.

"Those scoundrels at the inn. They have thrown me out—thrown me out—me!"

"Hard times, for a fact, but if you are interested in trains"—

"I refuse to leave the county!" he shouted. "If they think they're going to get rid of me they're mistaken. Bounders, I say, bounders!"

He uttered this opprobrious term with great bitterness and crossed his legs, as though to emphasize his permanence upon the bowlder. Patience on a monument is not more eternally planted. He seemed in no mood for conversation, so I sped on, with no time to lose.

I gained the step of the chair car attached to the 10:18 with some loss of dignity, the porter yanking me aboard under the conductor's scornful eye. The Katonah passengers were still in the aisle, and as I surveyed them I saw Cecilia take a seat in the middle of the car. She was just unfolding a newspaper when I moved to a seat behind her and bade her good morning.

The look she gave me in turning round had in it something of Hezekiah's quizzical humor. This interested me, because I had not previously seen any but the most superficial resemblance between the sisters. Her cheeks were aglow from her sprint on the wheel.

"We are both truants. You must have breakfasted in a hurry to have caught this train."

"Not all. I enjoyed a brief conversation with your sister, and after she had gone your aunt came back and lingered for a moment."

"She told you, I suppose, that Providence would look after the servant question. I'm going to assist Providence a little."

"You become the vicaress of Providence? I admire your spirit."

"It's mere self preservation. Aunt Octavia would have me chained to the kitchen if I didn't do something about it."

She had permitted me to settle with the conductor, and when I had completed this transaction I found that she had drawn from her purse the little silver booklet about which Miss Octavia had inquired so anxiously. She raised her eyes with the faraway look in them.

"Can you tell me how to spell Arrowood—is it one or two w's?"

"One I think the noble lord uses."

She seemed to write the name, and I saw her counting on her fingers, touching them lightly on the open page of the book.

Then she dropped it into her purse, which she thrust back carefully into her pocket. She sighed and was silent. I gave her in detail the story of the ghost, and my recital seemed to amuse her greatly.

"You thought it was Aunt Octavia herself at first, then you thought I was the spook, and now you are not fully persuaded that it is not my father. I will take you into my confidence this far—that I don't know how father got into the house last night. He wrote a note asking me to meet him on the roof and bring the foils. That was not unlike him, as he is the dearest father in the world, and his whims are just as jolly in their way as Aunt Octavia's. I was sure that Aunt Octavia had retired for the night, so I changed my dress and carried the foils up through the trunk room. I had hardly reached there before my father appeared. The whole situation—my being there and all that—has distressed father.

"You think," she asked, "that those lights couldn't have winked out twice by themselves while you were on the stairway?"

"I am positive of it. And somebody—a being of some sort—passed me on the stairway. It might imaginably have been you."

"But I tell you positively it was not."

"Then it might have been your father. A man who can enter a house at will might easily play any manner of other tricks. His disappearance after I had gone down into the house with him was just as mysterious as the ghost."

"It was natural for father not to want you to know how he got in. The motive for that would be the fact that he is not supposed to see me or communicate with me in any way."

"It must have occurred to you that there is one member of the Hollister family we haven't mentioned in this connection."

"If you mean Hezekiah"—

"None other!"

"If Hezekiah or my father should be caught in the house while I am there just now we should all pay dearly for it. Believe me, this is true. Some day you may know the whys and wherefores; at present no one may know. But why should Hezekiah wish to prowl about there at night—to assume for a moment that she is doing it?"

Her manner was wholly earnest. It was plain that she had entered into some sort of compact with her aunt, and no doubt the arrangement was in the characteristic whimsical vein of which I had enjoyed personal experience. I did not wish to press Cecilia for explanations she might not be free to make, but I ventured a suggestion or two.

"Hezekiah may be entering the house and playing ghost for amusement, merely in a spirit of childish rebellion against the interdiction that forbids her the house. That is quite plausible. Hezekiah being the spirited young person we know her to be. And it may amuse her, too, to plug the chimneys at a time when her sister is enjoying the visits of suitors. Without quite realizing that such was her animus, she may be the least—the very least bit jealous?"

(TO BE CONTINUED)

ST. JOSEPH STAKE NEWS

Home Mission Appointments For July

Artesia—John Bilby and Martin Mortensen, Sr.

Lebanon—Geo. H. Crosby, Jr., and Wm. L. Nelson.

Layton—George A. Foote and Martin Kempton.

Thatcher—Oscar G. Layton and David Lee.

Central—Joseph H. Lines and Archie Cluff.

Pima—J. T. Brown and LeRoi C. Snow.

Matthews—Charles O. Larson and S. C. Richardson.

Emery—E. S. Carpenter and L. R. Pace.

Eden—T. S. Kimball and Nephi Smith.

Bryce—Geo. J. Hatch and David W. Cluff.

Hubbard—Andrew C. Peterson and Joseph N. Allred.

Graham—Austin Evans and Morris Mickelson.

Preparation meeting of Stake Officers July 20th.

High Council meeting July 20th at 10 a. m.

Stake Priesthood meeting July 26th at 2 p. m.

Rid Your Children of Worms

You can change fretful, ill-tempered children into healthy, happy youngsters, by ridding them of worms. Tossing, rolling, grinding of teeth, crying out while asleep, accompanied with intense thirst, pains in the stomach and bowels, feverishness and bad breath, are symptoms that indicate worms. Kickapoo Worm Killer, a pleasant candy lozenge, expels the worms, regulates the bowels, restores your children to health and happiness. Mrs. J. A. Brisbin, of Elgin, Ill., says: "I have used Kickapoo Worm Killer for years, and entirely rid my children of worms. I would not be without it." Guaranteed. All druggists, or by mail. Price 25 cents. Kickapoo Indian Medicine Co., Philadelphia and St. Louis. For sale by Safford Drug Co., Safford. 20-4t

Notice to Creditors

In the matter of the estate of Bernard E. Norton, deceased.

Notice is hereby given to all creditors of Bernard E. Norton, deceased, that all persons having claims aginst the said estate are required to exhibit them, with necessary vouchers, to the undersigned Executrix of the last will and testament of the said Bernard E. Norton, at the office of W. R. Chambers, at Safford, Arizona, the same being designated as the place of business of said estate, within ten months from the 27th day of June, A. D. 1913, the date of the first publication of this notice.

MARY BARNETTA HUSTON,
Executrix of the last will and testament of Bernard E. Norton, deceased. 19-4t

Seals Absolutely Air Tight

Parowax

(Pure Refined Paraffine)

For Sealing Jellies and Preserves

Just melt and pour over the cooled preserves. Easy to use. Absolutely pure.

Guaranteed under the Pure Food and Drugs Act.

Dealers Everywhere

Standard Oil Company
(CALIFORNIA)
LOS ANGELES
SAN FRANCISCO

Notice to Creditors

In the Superior Court of the county of Graham, State of Arizona.

In the matter of the estate of Petar Andarsan, deceased.

Notice is hereby given by the undersigned, Ruth W. Andarsan, administratrix of the estate of Petar Andarsan, deceased, to the creditors of, and all persons having claims against, said deceased, to exhibit them, with the necessary vouchers, within ten months after the first publication of this notice, to said administratrix at the office of the Olney Hardware Company, Safford, Arizona, the same being the place for the transaction of the business of said estate in said Graham county.

RUTH W. ANDARSAN,
Administratrix.

Stratton & Lynch, attorneys for administratrix. 19 5t

Superior Court Notice

In the Superior Court of the State of Arizona, in and for Graham county.

In the matter of the estate of Laprelle McBride, deceased.

Notice of application for letters of administration.

Notice is hereby given that Don C. McBride has filed with the clerk of this Court a petition, praying for letters of administration of the estate of Laprelle McBride, deceased, and that Tuesday, the 22d day of July, 1913, at the court room of said court, in the court house at Solomonville, State of Arizona, in the said county of Graham, has been set for hearing said petition, when and where any person interested may appear and show cause why the said petition should not be granted.

Dated July 5, 1913.

21-2t R. W. SMITH, Clerk.

First Publication July 11-5t

SUMMONS

In the Superior Court of Graham County, State of Arizona.

Olney Hardware Company, a corporation, plaintiff,

vs.

Sarah E. McGowan, John B. Lassator, Laura Lassator, Sarah E. McGowan, executrix of the last will and testament of James R. Lassator, deceased; J. D. Groesbeck and Sarah E. McGowan, guardians of the said Laura Lassator, a minor; Berry F. Pascoe, Jane Doe Pascoe, wife of Berry F. Pascoe, whose first name is unknown, and the unknown heirs of Berry F. Pascoe, deceased, defendants.

Action brought in the Superior Court of the county of Graham, State of Arizona.

The State of Arizona sends greeting to Sarah E. McGowan, John B. Lassator, Laura Lassator, Sarah E. McGowan, executrix of the last will and testament of James R. Lassator, deceased; J. D. Groesbeck and Sarah E. McGowan, guardians of the said Laura Lassator, a minor; Berry F. Pascoe, Jane Doe Pascoe, wife of Berry F. Pascoe, whose first name is unknown, and the unknown heirs of Berry F. Pascoe, deceased.

You are hereby summoned and required to appear in an action brought against you by the above named plaintiff and answer the complaint filed with the clerk of the above entitled Court at Solomonville, in the county of Graham, State of Arizona, within twenty (20) days (exclusive of the day of service) after the service upon you of this summons, if served in this county, in all other cases within thirty days.

You are hereby notified that if you fail to appear and answer the complaint as required by law judgment by default will be taken against you.

Given under my hand and the seal of the Superior Court affixed hereto at Solomonville this 7th day of July, 1913.

[SEAL] R. W. SMITH, Clerk.

W. R. Chambers, attorney for plaintiff.

Advertise in THE GUARDIAN.

NOW HER FRIENDS HARDLY KNOW HER

But This Does Not Bother Mrs. Burton, Under the Circumstances.

Houston, Texas.—In an interesting letter from this city, Mrs. S. C. Burton writes as follows: "I think it is my duty to tell you what your medicine, Cardui, the woman's tonic, has done for me.

I was down sick with womanly trouble, and my mother advised several different treatments, but they didn't seem to do me any good. I lingered along for three or four months, and for three weeks, I was in bed, so sick I couldn't bear for any one to walk across the floor.

My husband advised me to try Cardui, the woman's tonic. I have taken two bottles of Cardui, am feeling fine, gained 15 pounds and do all of my housework. Friends hardly know me, I am so well."

If you suffer from any of the ailments so common to women, don't allow the trouble to become chronic. Begin taking Cardui to-day. It is purely vegetable, its ingredients acting in a gentle, natural way on the weakened womanly constitution. You run no risk in trying Cardui. It has been helping weak women back to health and strength for more than 50 years. It will help you. At all dealers.

Write to: Chattanooga Medicine Co., Ladies' Advisory Dept., Chattanooga, Tenn., for *Special Instructions* on your case and 64-page book, "Home Treatment for Women," sent in plain wrapper. J49-B

M. E. CHURCH, SOUTH

Preaching services every Wednesday evening at 7:30 p. m.

Sunday School every Sunday at 10:00 a. m.

Woman's Home Missionary Society will meet at the parsonage every first and third Wednesday of each month at 2:30 p. m.

You will always find a welcome at any and all of the services of this church.

"We are journeying unto the place of which the Lord said: 'I will give it you: Come thou with us, and we will do thee good.'"—Num., 10, 29.

You are invited.

REV. BARKER NORTHRUP,
49-tf Pastor.

BREAD MAKES BRAWN

and good, pure, wholesome, nourishing bread makes boys muscular and healthy. Our bread is made from the finest hard winter wheat—the kind that retains the nutrents of gluten and phosphates. Consequently it is rich in nutrition, and is absolutely pure in every particular of baking and handling. And a big loaf costs but little money.

GILA VALLEY BAKERY

FINE BOOT AND SHOEMAKING

After June 1st, Cowboys wanting new boots, ladies or gentlemen wanting new shoes, or persons having repair work to be done, can be served at Claydon' Shoe Shop, next door to Dowden's Pool Hall, Safford, as cheap as the cheapest and as good as the best. If you don't believe it, just give us a call.

Safford Marble Works

PARTRIDGE BROS., Props.
MONUMENTS
HEADSTONES
MARKERS
We are Marble Cutters and Use Vermont Marble.
We guarantee material and workmanship to be of the best and prices the lowest. Let us give you estimates.
We Are Here to Stay

PNEUMONIA

left me with a frightful cough and very weak. I had spells when I could hardly breathe or speak for 10 to 20 minutes. My doctor could not help me, but I was completely cured by

DR. KING'S New Discovery

Mrs. J. E. Cox, Joliet, Ill.
50c AND $1.00 AT ALL DRUGGISTS.

CITY TRANSFER

Joseph Bingham & Son.
PROPRIETORS
Prompt attention given to orders to and from depot. Household goods moved to any part of town. Prices reasonable

How Torrent Rushed Through Columbus.

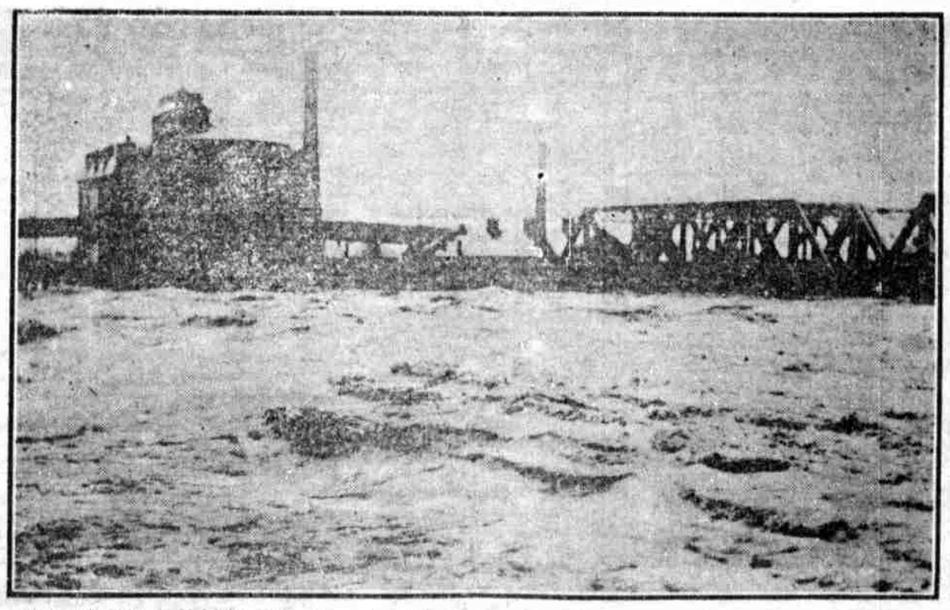

Photo copyright, 1913, by American Press Association.

This picture gives an idea of the difficulties that beset the rescuers of flood victims. The water rushed through the streets with tremendous velocity, forming whirlpools and eddies that threatened to swamp boats.

BIG CROWDS ATTENDED OUR CLEARANCE SALE

And the People Were Simply Delighted

We always make it a point to give genuine bargains at these sales. We like to please the people and have satisfied customers. We expect large crowds next week and therefore we are going to give you some extra strong bargains.

Men's Furnishing Goods

Big Values for Next Week

No. 1 Levi Strauss' Overalls	$1.00
Work Jumpers	.40
Balbriggan Underwear	.40
$1.25 and $1.50 Golf Shirts, only	.50
75c Suspenders, only	.49
$2.50 Silk Shirts, now	1.98
$1.75 Fancy Shirts, now	1.25

Men's Trousers at your own price.

Dress Goods

Get you a new dress for July 24 at half price.
Our 35c dress goods, now going at 19c

White Waists

A beautiful line of White Waists trimmed with lace and embroidery, worth $1.00 and $1.25, going at this sale, each

59c

Men's Shoes and Oxfords

Mostly large sizes, but big values.
Worth $4.00 and $4.50. You cannot afford to pass these by. While they last at

$2.75

Ladies' Silk Shirt Waists

$3.50 and $4.00 Waists, nobby up-to-date goods, an exceptional big bargain

$1.98

Ladies' and Children's Knit Vests

20c extra grade, large size, only	12 1-2c
15c extra grade, size 6 and 7, only	10c
15c children's taped neck and sleeve, only	10c

Extra bargains in Ribbon, Laces, Embroideries and Fancy Trimmings.

Shoes for All

Our customers all know what values they received here at our big sale last summer, and we are going to give you the same again. All we ask is to come and see our shoes and prices, and you will go away with more goods for your money than ever before.

Notions

Pearl Buttons, dozen	2 1-2c
Darning Cotton, spool	2 1-2c
10c Envelopes, high grade	5c
10c Fruit Jar Rubbers, dozen	7c
Colgate's Talcum	15c

Remember This Sale Only Lasts Until July 31

So come if you want to save money, and bring all your friends.

J. R. Welker & Co., Safford

GRAHAM CO. NEWS

Items of Interest Gathered by the Guardian's Correspondents

THATCHER

Mrs. Sarah Heywood and Mrs. Minnie Williams were visitors at Eden Sunday.

A fine baby boy came to the home of Mr. and Mrs. Ed Dodge the latter part of the week.

Oscar Layton has moved his family up to Camp Inception to remain during the hot weather.

Mrs. L. C. Snow and baby have gone to Camp Inception to spend the remainder of the summer.

Mrs. W. W. Pace is spending a few weeks in Los Angeles visiting with her daughter, Mrs. Maud Callison.

The children seem to be taking lots of pleasure in the big merry-go-round that is stationed in town this week.

President Kimball lectured before the M. I. A. Sunday evening, his subject being "The Peace Movement."

Mrs. Mattie Pace and Frona Layton went to Los Angeles the latter part of the week to enjoy a few weeks of sea air.

Bishop Tyler with his daughter, Ella and his sons Delbert and Jesse, are spending a couple of weeks rusticating in Los Angeles.

Thatcher is preparing to celebrate Pioneer day. They expect to have the finest parade the valley people have seen in a long time.

The stork was unusually liberal with his gifts to Mr. and Mrs. Salisbury last week, as he left them two fine new baby boys. Mother and babies are doing well.

Alice Hatch, Olga Chlarson, Nora Lamoreaux and Emma Carpenter spent a week visiting with Aggie Chlarson at Camp Inception, returning on Monday.

The teachers and larger grades of the primary gave a social in honor of the Primary graduates on Tuesday afternoon. Program, games and refreshments made the time pass pleasantly.

The Primary Association held their graduation exercises on Monday afternoon at the church. A program of songs, recitations, talks, some splendid papers by the graduates and a talk by Mrs. Mortensen, was carried out. The following boys and girls graduated from the primary into the M. I. A. Florence Nash, Dessie Morris, Lucile Layton, Willie Martensen and Ralph Robinson. A large attendance of children and parents enjoyed the exercises.

PIMA

Wallace Cluff had his wrist thrown out of place the fore part of the week.

Guardo East has returned home for a short stay.

Mr. and Mrs. John Taylor have gone to the mountains to spend the summer.

Lester Boyle and wife have gone to Bonita for a short stay.

Harve Follett went to the mountain last Sunday returning the fore part of the week.

Roll McBride together with his squad of Boy Scouts returned from their camping trip last Saturday.

Lines Bros. have installed a moving picture show in their hall and are entertaining the public twice a week.

D. H. Weech has his flour mill ready for work and is prepared to make good flour.

Odes Ferrin is training as a walker and if no one interferes bids fair to become a "crackerjack."

FORT THOMAS

George Ballard has been ill with a fever.

H. A. McBeath, of Geronimo, was a visitor Tuesday. Mac is a prince.

The docket for the justice court is being forwarded from Geronimo to Ft. Thomas.

Dr. Stacy has received his Witte gas engine and has it installed. His watermelons look fine.

Red Sanders is running the Safford Grain Company's Warehouse. He is loading a car a day.

Rev. Beauchamp after laying in a stock of canned goods has departed for the mountains and a cooler clime.

A. L. Price, manager for the railroad company of the material yards at this point, went out to Globe for an inventory last night.

Everything so far has been favorable for the alfalfa harvesting. Three crops of the finest quality have been already harvested.

Carlos Stephens has had good luck this season. The Black Rock had a good flow of water and the onions and melons are doing fine.

P. P. Wilkins, of Miami, came in with his outfit to locate on the Stephens property. Mrs. Wilkins did not like the isolation. They will go to Pima.

Everybody will be interested in the deep well proposition of W. O. Tuttle. He has a machine from the Axtell Company and will inaugurate a series of experiments immediately. In addition to this H. M. Woods will drive in his well for a soft water supply.

B. W. McLaughlin is reported to be quite sick.

LACK OF HEAT

may cause you to make frequent visits to the doctor. Better send for us. We will put your

Range or Steam Heating

apparatus in good order at short notice. We are thoroughly posted in the business, and an order from you will promptly put all our knowledge and skill at your service

The Utility Shop

Rhoads & Schaeffer, Safford

LITTLE JAMES

(In the Arizona Republican.)

My Paw sez: "Now at last us Democrats has made a Britch in th' Serried Ranx of th' Republican Federal Offis Holders and they's some Chanst 'at th' rest of us can git at th' Troff in which th' Republicans has had their Fore Feet in fer th' last haf of th' Cenchry 'cept fer 2 Breethin' Spells durin' th' terms of Mister Cleveland, of Blessed Memry. It looked to me like President Wilson wasn't never goin' to Shoo 'em away an' like he thought 'at th' Democrat party didn't have no Mishun 'cept to 'lect Presidents.

"But now Kernel Weedings and Major Birdno has got in past th' Republican Gard an' th' rest of us has a Rite to expect 'at our terms'll come Next. As soon as Kernel Weedings got in, he sez:, 'I got Landed all rite, but they's some Fellers back there 'at ain't no Troo Democrats. I felt 'em pullin' at my Cote Tale jist at a time when I needed pushin' forred. They was tryin' to hole me Back an' I been a follerer of Androo Jaxon an' Wilyum J. O'Brien and have been advisin' th' Democrat Party every 4 Yeers to turn the Rascles Out an' give th' Faithful a Chanst to git in.

" 'Them so-called democrats which I'm Alloodin' to calls theirselfs Pergressif Democrats when you can see by th' Strane 'at they put onto my Cote Tale 'at they is th' Worst Kind of Obstruckshunists which trize to Hole Back th' Reel Democrats from goin' to their Reword. But I'm arrived here in Spite of 'em.'

"Wun Arizony Democrat he Tellygrafs President Wilson an sez: 'I want to Complyment you on havin' at last Broke the Icy Barryer around th' Pie Counter and let Colonel Weedings and Majer Birdno in, an' I take this here Ocashun to Remine you 'at they is some other Federle Offises in Arizony to which we ain't had no Axess to as yit.

" 'I wisht to call your Atenshun to a Seryous Mistaik which you made lately an' which ort to be Rectifide. Of course, anybody's lible to make a Mistaik. A President can't be expected to know th' Pollytix of everybody in th' United States. I Allood to th' Appointment of Con O'Keefe, fer C'lecter at Nogallus. He's been C'lectin' there fer nearly a Duzzent yeers, an' he ain't no Democrat, but I S'pose 'at you been misled by th' Resemblance of his name to th' Name of our Muchule Frend, Willyum J. O'Brien. Everybody which his name begins with a O' ain't Troo Bloo. You mite write to O'Keef an' tel him 'at his Appointment was made through a Misadvertence an' Don't Go. You'll always be able to Reech me by ritin' to the address which is given below.

" 'I'm Enclosing a Classifide list of th' Democrats of Arizony which you'll find Usefle. Th' First Collum contanes th' names of th' Wilson-Jaxon-O'Brien Democrats. Th' Second Collum incloods th' Names of th' Chump Clark Democrats an' th' Third Collum is made up of Fellers which was attracked by th' Smell of Victry jist as th' Wolfs an' Hyeners is drawed by the Carcus of th' Nobel Stag which has been laid low by th' Hunter. You'll notis my name at th' Top of th' First Collum.' "

LITTLE JAMES.

Legal Blanks

Location notices, notes and other legal blanks at the Best Drug Store, Safford.

2-tf ED. BRANCH.

ST. DAVID AND BENSON

Eddie Owens and his sister Cyntha are home again after a few weeks, visit in Bisbee.

Tom Kimball, of Thatcher, was here Saturday and Sunday on business. He was one of the speakers in church Sunday.

Wm. Riggs came down from Tombstone in his automobile Sunday. Mrs. Martha Riggs accompanied him to Robinson and other localities.

Mrs. Riggs and family expect to leave this week to visit relatives in the Sulphur Springs valley

S. K. McRae has moved his family to Bisbee where he is employed. The people of St. David feel the loss of this much esteemed family.

The Fourth of July celebration was such a grand success that the people expect another good time on the Twenty-fourth. Avery interesting program is under way.

Testimonials

SAFFORD, Ariz., July 9, 1913.
TO WHOM IT MAY CONCERN:
Mr. W. F. Osborne has tuned our pianos and made other repairs on them and his work is entirely satisfactory, in fact the instruments appear to be in just as good condition since he worked on them as when they left the factory. The result of his work shows him to be a professional piano builder and tuner.

JOHN J. BIRDNO,
M. E O'BRYAN,
WM. MOORE CLAYDON,
FRED WEBB,
Pima;
MRS. M. C. CLUFF,
Pima;
MISS ZOLA WEBB,
Pima;
MRS. PRISCILLA PHILLIPS
Thatcher.
MRS. W. H. DALLAS,
and many others.

Drop me a card, postoffice box No. 909, Safford, Ariz. NO CANVASING and NO AGENT TUNERS.
REMEMBER! I completely adjust your piano, BEFORE tuning.
Have others done this for you?
W. F. OSBORNE.
P. O. Box No. 909, Safford, Ariz.

Unsightly Face Spots

are cured by Dr. Hobson's Eczema Ointment, which heals all skin eruptions. No matter how long you have been troubled by itching, burning, or scaly skin humors, just put a little of that soothing antiseptic, Dr. Hobson's Eczema Ointment, on the sores and the suffering stops instantly. Healing begins that very minute. Doctors use it in their practice and recommend it. Mr. Alleman, of Littletown, Pa., says: "Had eczema on forehead; Dr. Hobson's Eczema Ointment cured it in two weeks." Guaranteed to relieve or money refunded. All druggists, or by mail. Price 50 cts. Pfeiffer Chemical Co., Philadelphia and St. Louis. For sale by Safford Drug Co., Safford, Ariz. 20-4t

For Sale

Three Duroc Jersey boars one year old and eligible to registration. None finer, twenty-five dollars each delivered.

BURT DUNLAP,
Klondyke, Arizona.
(Adv.) 21-3t

Burial caskets carried in stock by The Gila Valley Furniture and Hardware Store. tf

LOCAL NEWS

Mrs. Warren Bingham, who has been seriously ill for some time, is reported better.

Don't forget the big dance to be given in Brier's Hall by the Nelson boys on July 24th.

R. J. Young and George Zundel, life insurance agents, went to Miami Monday in their automobile.

Two new members were added to the Moose lodge Wednesday night, making an active membership of about eighty-five.

Mrs. Maud Alred and family returned Wednesday from Bush Valley. Mrs. Alred spent the past year with her parents, Mr. and Mrs. Don Judd.

The Ladies' Aid Society will hold a business meeting at the M. E. Church Tuesday, July 22d, at 3 p m. All members are requested to be present.

Don't forget to call and look over our line of beds, springs and mattresses. Our stock is complete and prices right. Solomon Commercial Co.'s Furniture Store, Safford.
Adv-22-tf

Fred Jacobson and Arthur Welker returned Saturday afternoon from the Graham mountains, where they had been for several days on a camping trip.

The Ladies' Aid Society of the M. E. Church will be entertained at the residence of Mrs. F. T. Swift at a social on the lawn next Tuesday evening, July 22d, at 8:30. Everybody is invited.

THE GUARDIAN has now on the press the annual catalogue of the Gila Academy. Anyone desiring information concerning this institution should write for one of these catalogues.

HOW HOT IS HELL?

Here is an item for the fellows who do not attend revival meetings to read and ponder over:

A member of a colored congregation in Georgia asked the minister how hot hell is. He replied:

"You want to know how hot hell is? Well, I can't just say, but can give you some idea. If you were to take all the pine in Michigan, and pile it on all the coal in Pennsylvania, pour on all the oil in Pennsylvania, then set fire to it and wait till it got to burning good, and then take a man out of hell an' throw him on it, he'd freeze to death in a minute."

Cash For Poultry

Will pay cash for all your poultry at any time. If you have hogs or beeves for sale see me. I am in a position to buy them.
H. C. WHITE, Safford.
Phone 463 50-tf

Peaches For Sale

I have a lot of fine ripe peaches for sale at my orchard one-half mile west of Pima.
20-2t J. H. MACK.

Causes of Stomach Troubles

Sedentary habits, lack of out door exercise, insufficient mastication of food, constipation, a torpid liver, worry and anxiety, overeating, partaking of food and drink not suited to your age and occupation. Correct your habits and take Chamberlain's Tablets and you will soon be well again. For sale by all dealers
20-4t

For Cuts, Burns and Bruises

In every home there should be a box of Bucklen's Arnica Salve, ready to apply in every case of burns, cuts, wounds or scalds. J. H. Polanco, Delvalle, Texas, R. No. 2, writes: "Bucklen's Arnica Salve saved my little girl's foot. No one believed it could be cured." The world's best salve. Only 25 cents. Recommended by Safford Drug Co., Safford, Ariz. 20-4t

Advertise in THE GUARDIAN.

For Sale Cheap

Wheat for chicken feed. W. R. Cosper, half mile from Safford, down the track. Will deliver any reasonable distance. 20-tf

Prices at Brier's

There will be high class vaudeville and moving pictures at Brier's Hall every Saturday and Sunday night during the summer. Admission, 10c., 15c. and 25c. 15-tf

Subscribe for THE GUARDIAN.

IN SELECTING YOUR BANK

Give careful attention to the STABILITY of the bank and its WILLINGNESS to co-operate with its patrons in the development of THEIR business.

Whether the accounts be large or small we appreciate patronage. Our customers value and "bank on" our willingness and ABILITY to assist them in every way consistent with safe, sound banking.

This makes for a mutually satisfactory and profitable arrangement and for the future financial well-being of both bank and patron.

We shall be pleased to have YOU open an account with us.

Deposits June 4, 1913,	$2,299,634.37
Capital and Surplus,	175,00.00
Total Resources,	2,512,344.70

THE GILA VALLEY BANK & TRUST CO.

Solid As a Mountain of Adamant

Business in Force, $31,000,000. Accumulated Assets, Nearly $4,000,000

No other Company in the West Can Show as Economical a Management

THE BANKERS RESERVE LIFE COMPANY
B. H. ROBISON, Pres.
OMAHA, NEBRASKA

No other Company in the West Can Show as low a Percentage of Death Loses

Our Policies Are Unexcelled in the World
RAPID AND CONSTANT GROWTH OF NEW BUSINESS
J. Claridge, Agent, Safford, Arizona, and Washington

NOTICE!

This company will hold the person or family with whom it has a contract, responsible for all water delivered to non-contracting parties, and a separate rate will be charged for each separate house, store or premises supplied.

Gila Valley Electric, Gas & Water Co.

After July 1st, bills will only be sent to subscribers who are delinquent on the 10th of the month. Mail your check to us and we will mail you your receipt.

You know your rent is due on the first of each month and the amout of it, why make us unnecessary work and expense by sending you a bill?

GILA VALLEY ELECTRIC, GAS & WATER CO.